



MDI Medical

**Supporting Women's Health:
Ultrasound Machines &
Technology For Practitioners.**

Why MDI Medical?

At MDI Medical, there is a clear understanding that women's health professionals require not only advanced ultrasound technology, but also the confidence and support to use it effectively in clinical practice.

The comprehensive portfolio of ultrasound systems and women's health imaging solutions is supported by a dedicated team of sales and clinical specialists, working closely with each customer to identify the most appropriate technology for their specific requirements.

From initial consultation through to installation and beyond, structured, competency-based training is provided. Ongoing technical support is also available. This ensures clinical teams can optimise imaging performance and enhance patient care.

With responsive service coverage and manufacturer-trained engineers, MDI Medical delivers a complete partnership, supporting healthcare providers with reliable ultrasound solutions, expert guidance, and long-term peace of mind.

**MDI Medical: Your partner
in supply, installation and
service of medical devices.**

**Scan the QR code now to speak
with the MDI Medical team.**

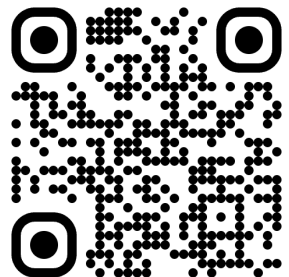





Voluson Expert 22

Combining a powerful Lyric Architecture with AI-driven analytics to provide unmatched image clarity and diagnostic confidence in complex cases.

- **Imaging - Reveal the Invisible.** Experience next-level imaging capabilities to help see details.
- **Early Detection - Detect the Undetectable.** Uncover critical answers sooner for faster assessment, detection, and diagnosis.
- **Workflow - Achieve the Unachievable.** Remove obstacles and drive productivity.
- **Support Excellence - Expect the Unexpected.** More services. More Support. More future-focused solutions. A partnership that won't leave you wanting more.

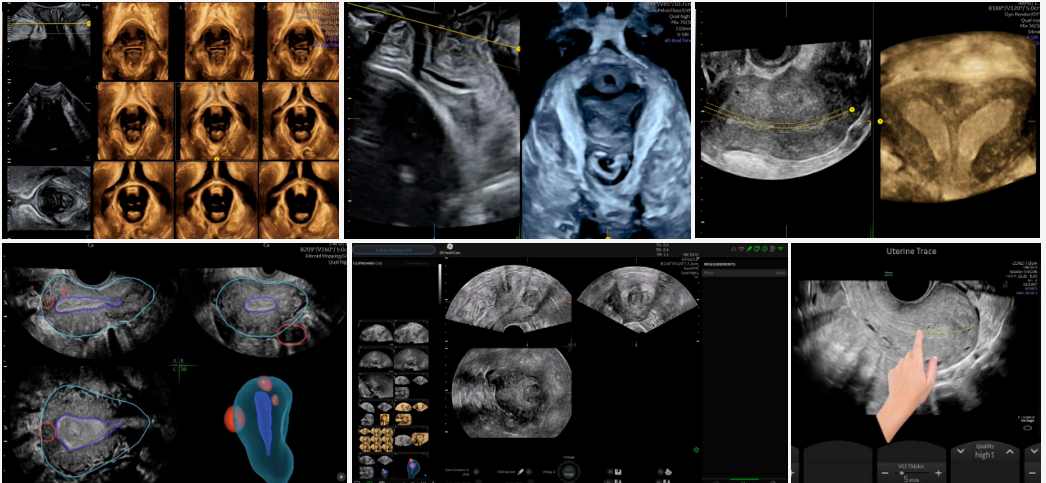

Voluson Performance 18 & Signature 18



GE HealthCare

Good healthcare can't be rushed, but the right ultrasound system can save you precious time and effort. Move fast, move forward with the Voluson™ Signature 18 and Performance 18. Simplify your everyday with fewer steps, fewer keystrokes, and fewer obstacles.

With best-in-class imaging and next-generation AI tools, it's the smart investment that lets you achieve more, so you can focus on what's most important to you.

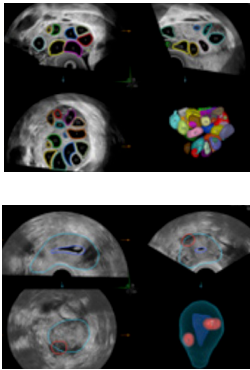

Vscan Air

Vscan Air sets a new standard in handheld ultrasound. The wireless dual-probe with curved and linear transducers delivers crystal clear images anytime, anywhere.

Designed for the individual, it's always with you – ultra-portable, cordless, customisable and intuitive. Small and lightweight, Vscan Air goes with you to every patient.



Logiq E10s

The LOGIQ™ E10s is the Next-Gen leadership platform in the General Imaging portfolio, provides multi-purpose capabilities in a scalable configuration to meet your patient needs and support your growth for years to come.

LOGIQ E10s is scalable, designed for you – so you can make confident diagnosis using comprehensive tools and achieve a new standard of concise workflow every day.

Logiq Fortis

The GE LOGIQ™ Fortis ultrasound is built to help users deliver on the promise of confident care in multiple clinical settings. Small and sleek enough to move to patients across departments and equipped with our most powerful technology, it is GE's affordable all-in-one solution.

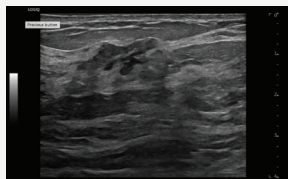
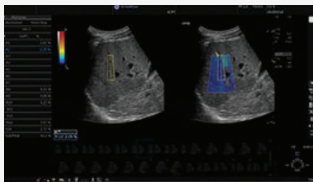

Probe Care & Disinfection: Lumicare

A revolutionary chemical-free High-Level Disinfection (HLD) system that utilises high-powered UVC LED technology to protect your ultrasound probes, your patients, and the environment.

- **Cost effective** - no consumables, low running cost.
- **Zero chemicals, zero waste** - no harsh agents, disposable byproducts, no disposing of unused chemicals.
- **90 second cycle** - probe ready for immediate use afterwards - no cooling time.
- **Full traceability** - Automated DICOM link with PACs. Probes are linked with user, patient worklist and patient exam.





**Explore our free
educational resources,
training content, and
clinical support tools.**

Voluson Club



Logiq Club



STAR App

